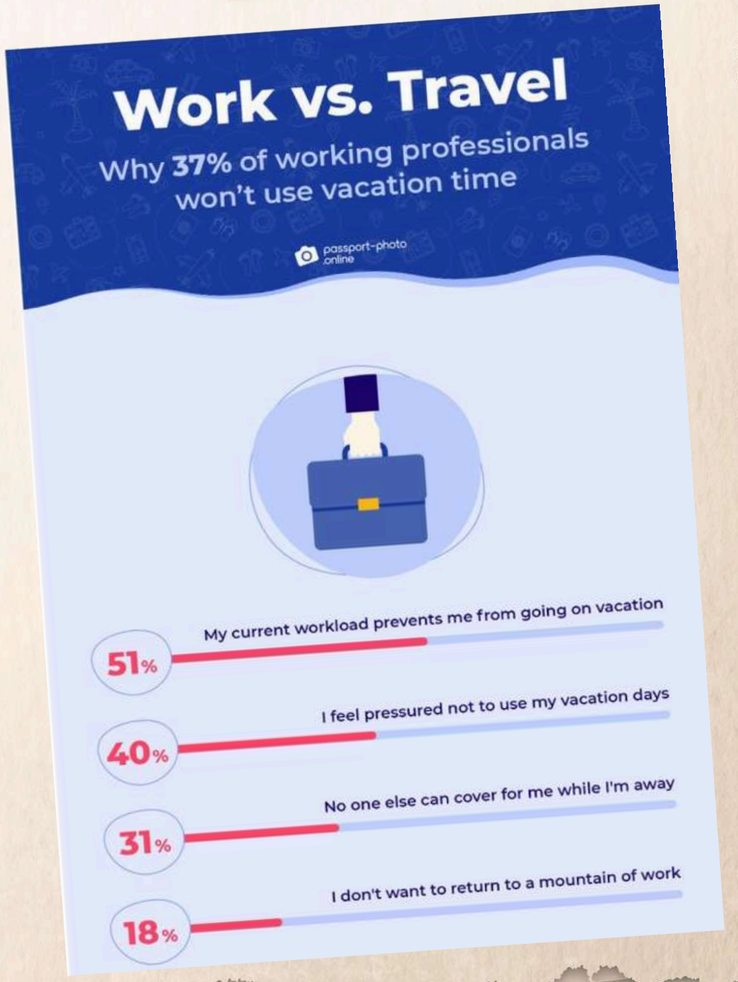

Impact of inflation on travel and tourism worldwide - statistics & facts

After being hit hard by the COVID-19 pandemic, the travel and tourism market had to face another major challenge: a dramatic increase in global inflation. The sharp rise in consumer prices caused a surge in travel-related costs, cutting back the purchasing power of tourists. While monthly inflation rates worldwide declined significantly in 2024, a global poll indicated that inflation still ranked as one of the most important problems facing the world in 2025. Given that the travel and tourism sector

drown in 100 different tabs

comparing flight tickets

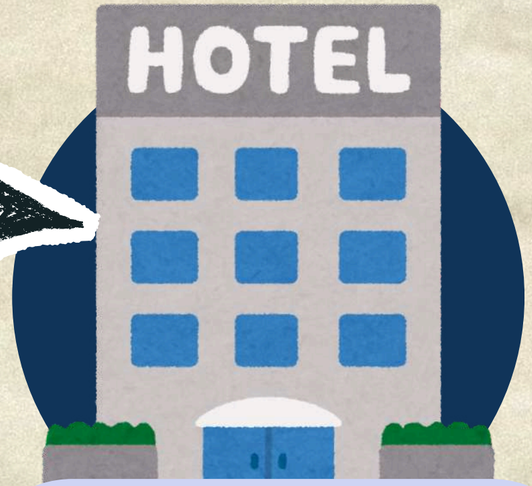

comparing hotel prices

figuring out what documents needed

booking site is a scam

exhausted before the trip

Starling's Child · Follow
Lives in Kolkata, West Bengal, India (2002–present) · Nov 28

Originally Answered: How do you vacation without coming home more tired than when you left?

If you're returning home less tired than when you left trust me you're not properly enjoying your vacation.

Nel Cameron · Follow
Former Paralegal · 9mo

Not sure if it's exhausting or just plain stressed out! Leaving your vacation can be stressful. Packing up, getting to the airport, air travel, getting home, it's cold there, driving back to your cold house. And then the real fun begins.. fridge is empty. You have to shop. You have to unpack. Probably a big pile of laundry. And..yay, have to go back to work! It's exhausting and you need another vacation.

N. Stephanie Tan · Follow
Not your typical Indonesian born Chinese from Jakarta. Lives in Singapore. · 9y

Yes. I would think so. Traveling definitely takes a lot of efforts. We need to think a lot pre-departure from packing, planning itinerary, researching about places to visit, and even just looking for the most reasonably priced air tickets alone can be very exhausting.

Jon Mixon · Follow
I travel a lot. That's what I do. · 12y

From experience:

1. Few people get a full night's sleep before traveling - From anxiety about the method of travel, to planning on what they'll do when they arrive, there is too much mental activity going on for people to rest before they travel
2. Traveling in stressful - From delayed flights and trains, to road construction on highways and bad weather, traveling causes most people stress. The stress makes them tired.
3. Travel breaks routines - People have daily routines. Traveling almost always upsets that routine. The result of their routines changing causes them to become tired.

3. Travel requires a great deal of concentration - You have to think about your journey, what you are going to do when you arrive, things which you may have forgotten,things you need to remember and a host of other of issues. All of that thinking is mentally tiring and being mentally tired makes most people physically tired.

Why Traditional Tours Fall Short ?

The Tour Constraint

- Strangers deciding your schedule
- Stuck on a bus with people you don't know

- Often ends up at non-landmarks

THE PERSONALIZED SHIFT

SOLVING THE TOUR DILEMMA

The Guider's Bias

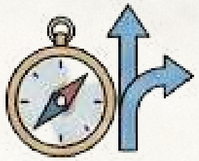

- Forced stops at biased vendor locations

- Forced to buy sponsored items

- Quality sacrificed for kickbacks

NEITHER MANUAL NOR GENERIC TOURS ARE GOOD ENOUGH.

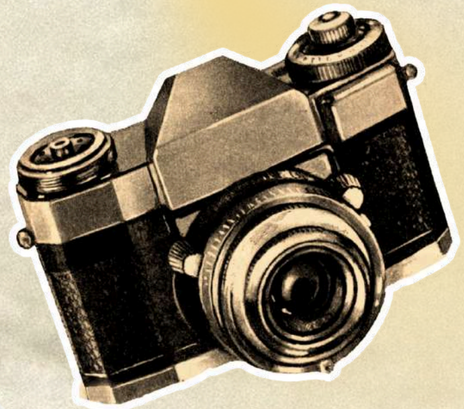

MEET

Zen Travel

your end-to-end AI travel companion

analyzes your personality, travel style, and budget

compares prices

guides you to book your flights, hotels, and attraction tickets

autonomously send emails for sudden changes

checks Visa requirements

prepare documents and weather-based packing list

Proactive Guardian Features

AI MONITORING

- Monitors global conflicts
- Tracks political unrest

RISK DETECTION

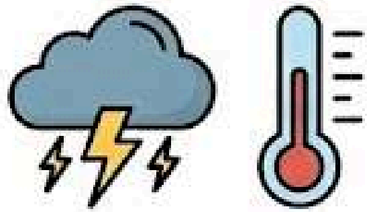

- Natural disaster alerts
- Environmental hazards

INSTANT ALERTS

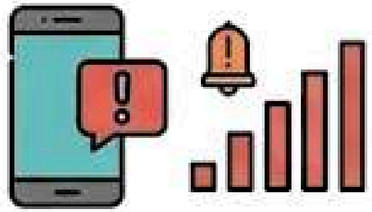

- Immediate danger warnings
- Risk level communication

SAFE PIVOTING

- Offer alternative destinations
- Automated alternative planning

Next Level Platform Security & Discovery

BIOMETRIC AUTHENTICATION

- Secure Face Recognition Technology
- Replaces traditional password logins
- Safeguards sensitive data & payments
- Biometric Authentication

ITINERARY DISCOVERY

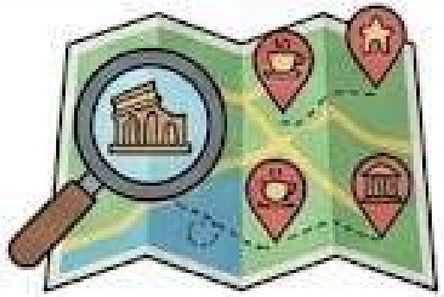

- Actively performs general web searches
- Discovers current, highly-rated attractions
- Curates best destination experiences
- Ensure you never miss out

Global Inclusivity & Accesibility

SIMPLE UI DESIGN

- Anyone can use it
- User-friendly for all generations
- Focus on clarity and speed

MULTILINGUAL SUPPORT

- Supports 11 different languages
- Confident travel around the world
- Breaches language barriers

Crisis Workflow : The flight delay scenario

PHASE 1: INTELLIGENT TRIGGER

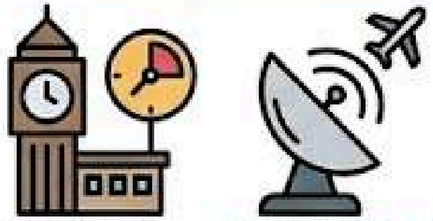

ON TIME → DELAYED 7H

- System detects delay urgency (GLM ILMU 5-1)
- Triggers multi-chain reaction
- Calculates real-world impact
- Replaces standard 'send alert' with strategy

PHASE 2: BILINGUAL OUTREACH

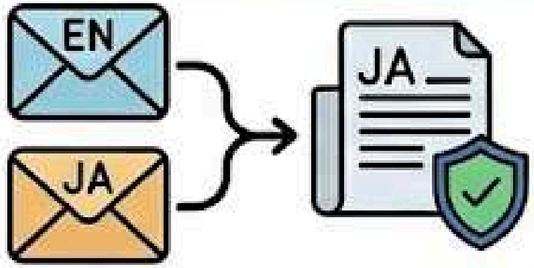

- AI drafts professional high-priority email
- Attaches booking confirmation
- Communicates securely via Gmail (OAuth 2.0)
- Flaged as urgent

PHASE 3: GUARANTEED RESOLUTION

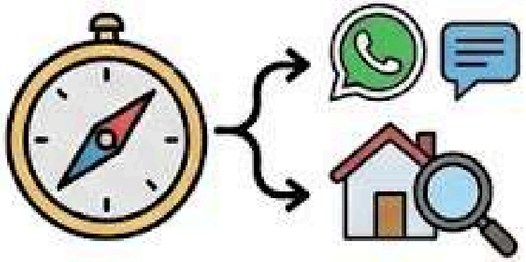

- System monitors inbox every 5 minutes
- Automatically escalates to WhatsApp if no reply
- Searches for new room if necessary
- Guarantee a roof over your head before boarding

RESOLVED

SYSTEM ARCHITECTURE DIAGRAM

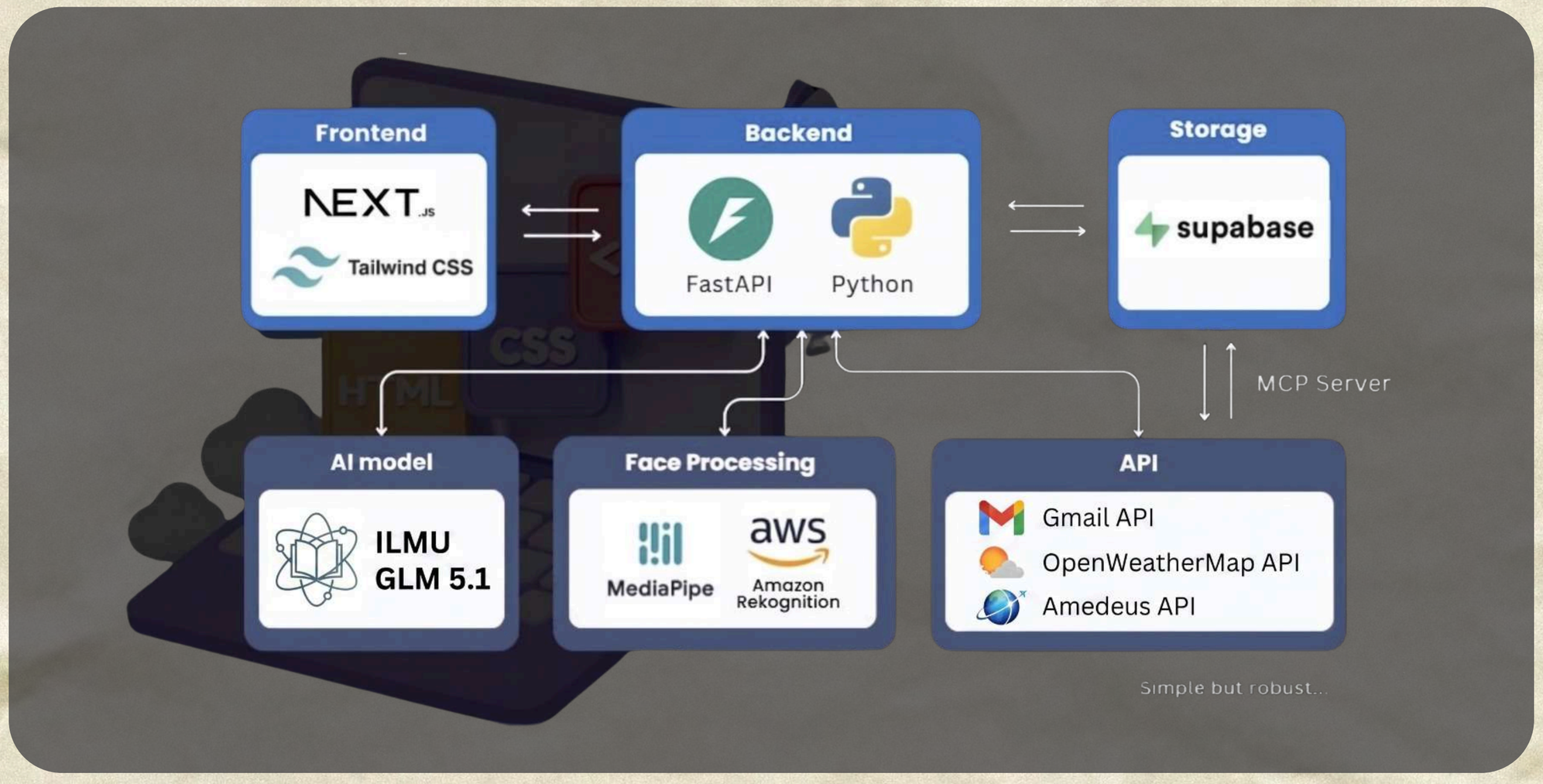

The Zen Travel Advantage :
Smart Autonomation VS Generic Directories

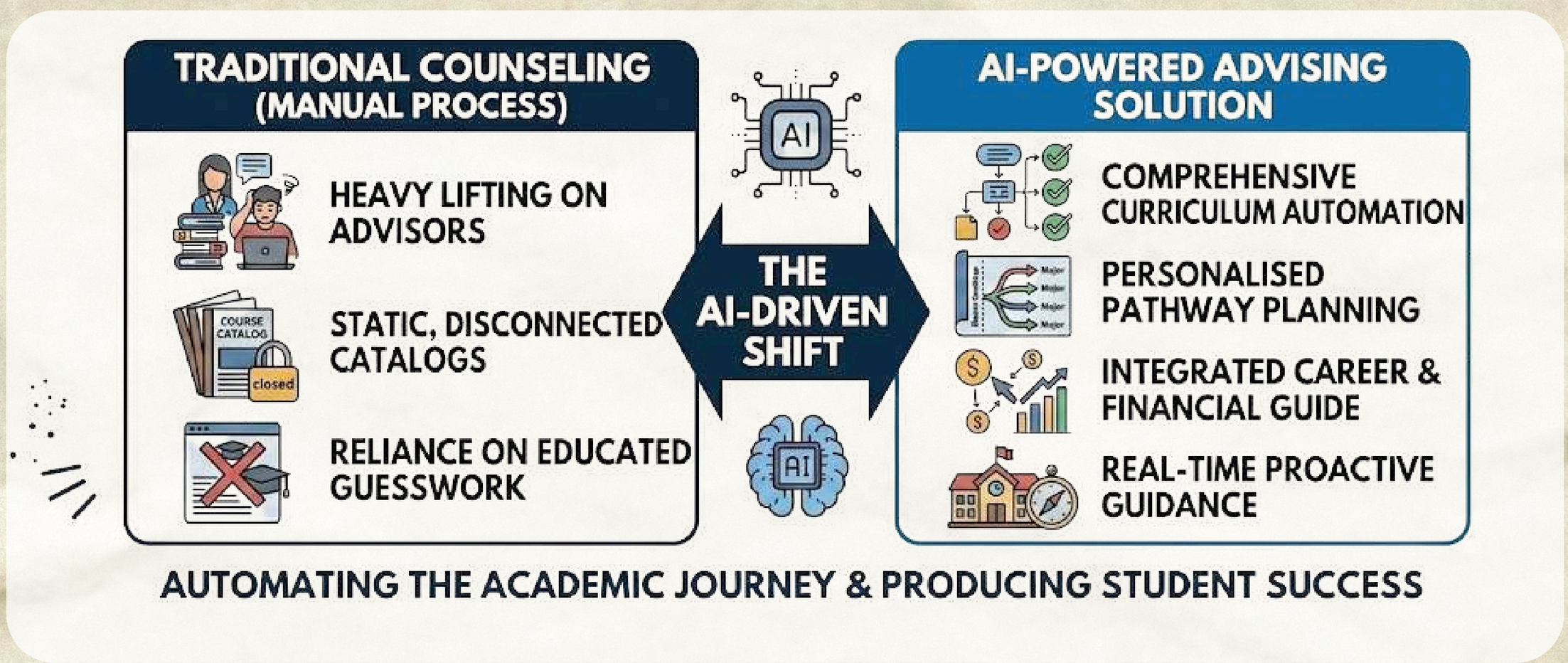
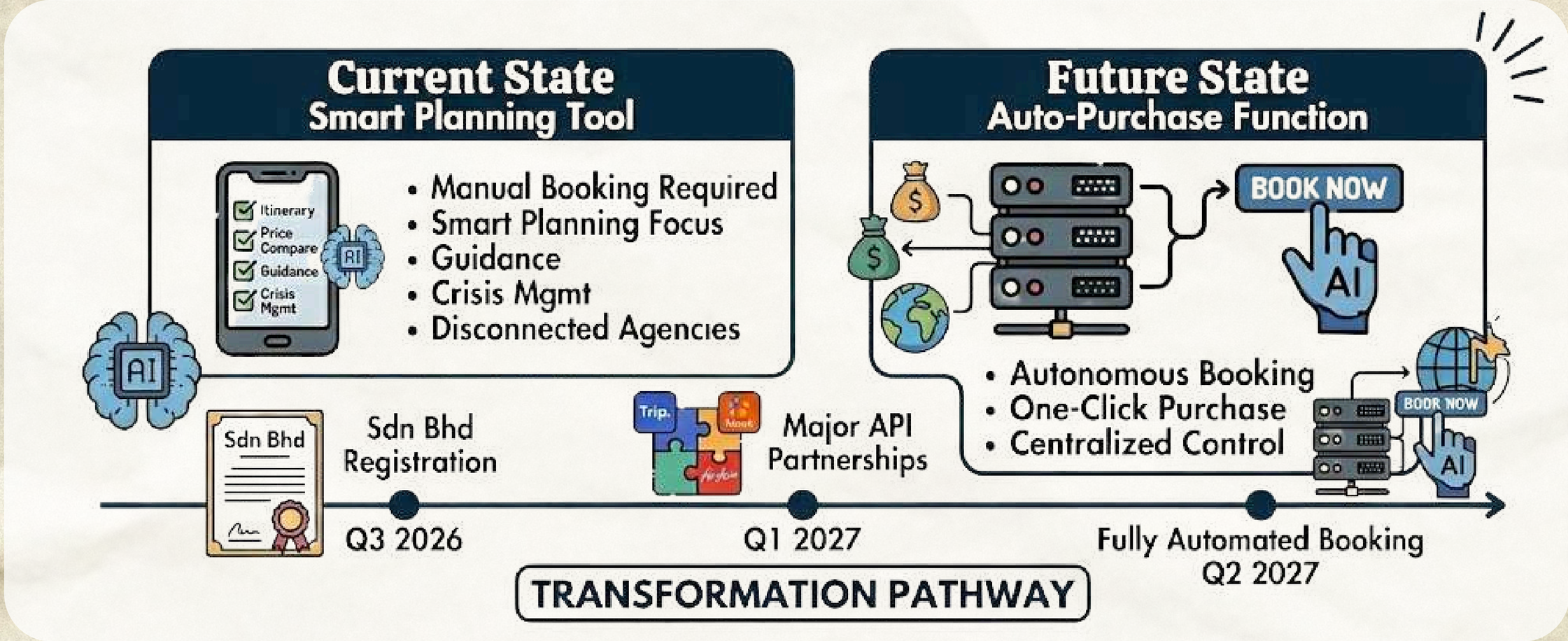
Ultimate Vision :
The Autonomous Concierge